

Data Collection Plan

Project Overview



Project Name: Highway 16 Kitsumkalum IR#1 Transportation Study
Project Number: 1961.0465.04
Prepared by: Alexandre Wood-Seems
Last Update: 2022-07-05

COUNT LOCATIONS

Count	Location
1	Highway 16 / West Kalum FSR
2	Highway 16 / W Kalum Rd
3	West Kalum FSR / Kalum Rd W

Legend	
Camera Location	
Study Intersection	

General Notes

No google Street view at West Kalum FSR / Kalum Rd W (Intersection #3)

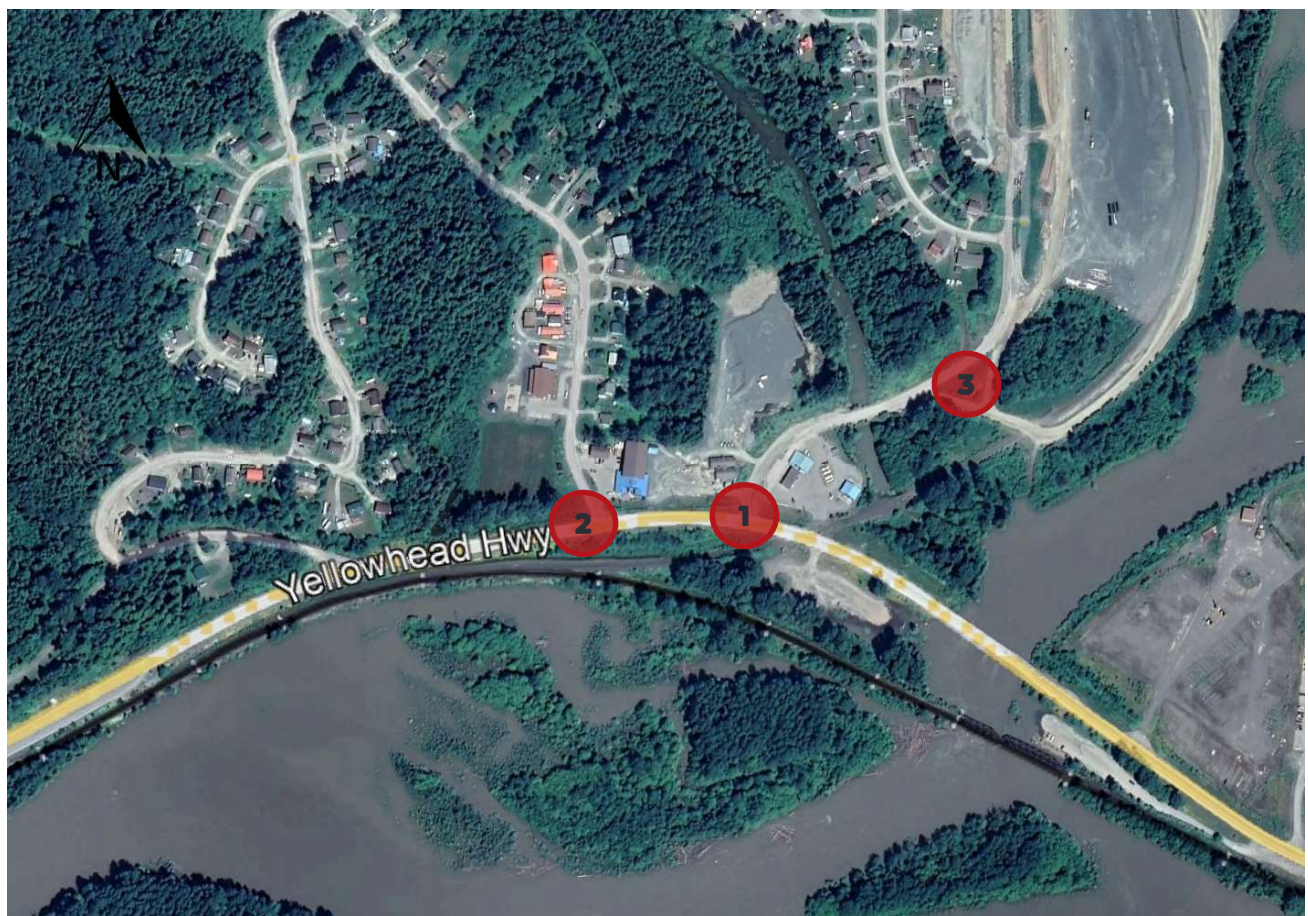

Location:	Highway 16 / West Kalum FSR
Count Type:	TMC
Field Personnel:	Alex Wood-Seems

Data Collection

Date	Start Time	End Time	Duration
7/21/2022	6:00 AM	6:00 PM	12 hrs

Camera Installation (if applicable)

Set-Up	Date	Time
Set-Up	7/20/2022	2:00PM
Take-Down	7/22/2022	9:00 AM

Notes

Attach camera to light pole on Highway 16 west of the intersection. Ensure you can see boat launch access.



1 - Camera Pole (looking west)

Location:	Highway 16 / W Kalum Rd
Count Type:	TMC
Field Personnel:	Alexandre Wood-Seems

Data Collection

Date	Start Time	End Time	Duration
7/21/2022	6:00 AM	6:00 PM	12 hrs

Camera Installation (if applicable)

	Date	Time
Set-Up	7/20/2022	2:00PM
Take-Down	7/22/2022	9:00 AM

Notes

Attach camera to light pole on Highway 16 east of the intersection.

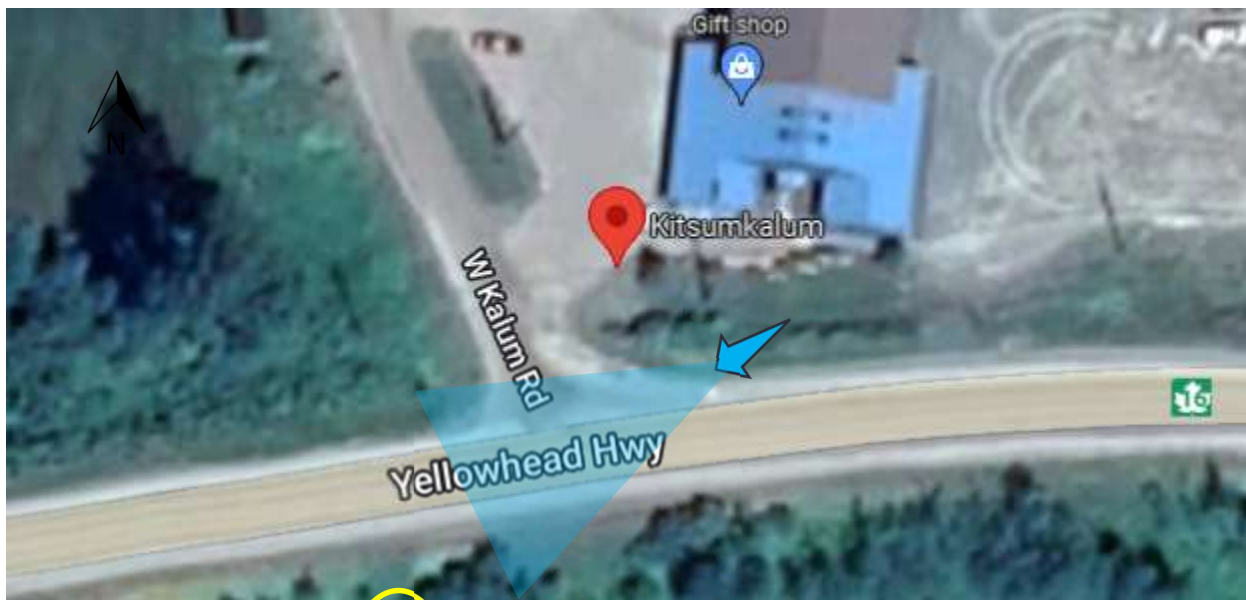

2 - Camera Pole (looking northeast)

Location:	West Kalum FSR / Kalum Rd W
Count Type:	TMC
Field Personnel:	Alexandre Wood-Seems

Data Collection

Date	Start Time	End Time	Duration
7/21/2022	6:00AM	9:00AM	3 hrs
7/21/2022	11:00AM	1:00PM	2 hrs
7/21/2022	3:00PM	6:00PM	3 hrs

Notes

Manual Turning Movement Count. Timing of manual turning movement count is still to be determined.

